The Estate Analysis Process

How It Works...

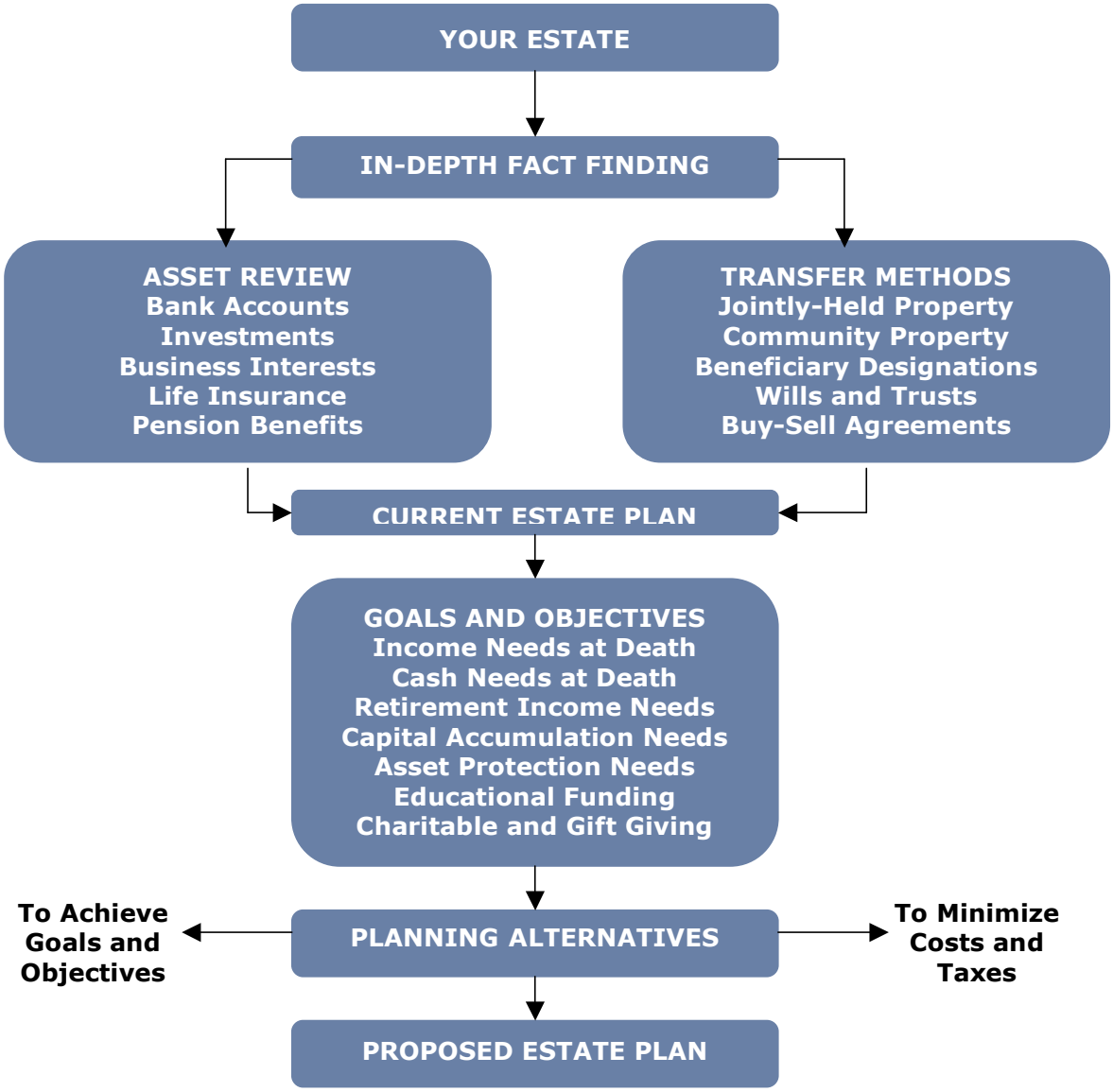

VSA 2C1-15
ed. 01-08

© VSA, LP The information, general principles and conclusions presented in this report are subject to local, state and federal laws and regulations, court cases and any revisions of same. While every care has been taken in the preparation of this report, VSA, L.P. is not engaged in providing legal, accounting, financial or other professional services. This report should not be used as a substitute for the professional advice of an attorney, accountant, or other qualified professional.